

# Saskatchewan Lotteries Community Grant Program

for Sport, Culture & Recreation

## **FOLLOW-UP GUIDELINES**



## **FOLLOW-UP SUMMARY FORM**

*to be completed by the Project Coordinator*



revised December 2006

# Saskatchewan Lotteries Community Grant Program for Sport, Culture and Recreation

## FOLLOW-UP GUIDELINES

- Each **community** must submit a follow-up upon completion of all community projects. The follow-up must include the following:

- 1) *One Follow-up Summary Form*; and
- 2) *Project Reports* for **each** project that was provided a Community Grant.

- Each **Project Report** **must** include the following:

- 1) A completed *Community Grant Project Report Form*; and
- 2) receipts or an audited financial statement to verify expenditures.

*Note: Audited Financial statements must be prepared by a registered Certified Management Accountant/ Chartered Accountant /Certified General Accountant (CMA, CA, CGA).*

- **Municipal audits do not apply unless Saskatchewan Lotteries Community Grants are scheduled and audited separately.**

## HOW TO COMPLETE THE FOLLOW-UP SUMMARY FORM:

- The Name of Community, C#/R#, Grant #, and Total Grant Received should be identified. This information is included in your Community Grant approval letter.
- Each project should be identified on the form by a Project # and the name of the community group.
- Each project should identify the amount of Grant Received for the project.
- Each project should identify the amount of Submitted Expenditures which refers to the amount of receipts that have been attached for that project.
- Each project should identify if it is an under-represented project. These projects are aimed at increasing participation in any under-represented populations. See Project Report Forms question #4.
- Communities that receive a grant over \$2,000 must complete the bottom portion of the form. The under-represented project minimum requirement for these communities is 30% of their total Community Grant received. Actual expenditures for under-represented projects must be equal to or greater than the minimum requirement of 30%.
- The Summary Form must be signed by a bonded authorized officer of the community (e.g. Municipal/Band Administrators, Mayors, Reeves, Chiefs, etc.)

## WHAT TO DO WITH THE SUMMARY FORM ONCE COMPLETED:

- Attach the *Follow-up Summary Form* to the *Project Reports*;
- Keep one (1) copy of all forms and original receipts/audited financial statements for your file;
- Submit one (1) complete *follow-up* including copies of receipts to:

SASKATCHEWAN LOTTERIES COMMUNITY GRANT PROGRAM • 1870 LORNE STREET • REGINA, SASKATCHEWAN • S4P 2L7

- Completed Follow-ups can be submitted at any time during the grant year, but **no later than June 30** of each year. **ONCE THE FOLLOW-UP IS SUBMITTED AND APPROVED, THE NEXT GRANT PAYMENT CAN BE RELEASED.**

FOR INFORMATION, PLEASE CONTACT THE SASKATCHEWAN LOTTERIES TRUST OFFICE AT:

1-888-780-9344 (Toll free)  
780-9344 (Regina Area)  
781-6021 (Fax)

lhodnefield@sasksport.sk.ca  
www.sasklotteries.ca

PLEASE DETACH THIS PAGE AND RETAIN FOR YOUR INFORMATION

# Community Grant Program for Sport, Culture & Recreation

## FOLLOW-UP SUMMARY FORM

to be completed by the Community Contact Person

C#/R#:

Name of Community:

Contact person Phone #:

Grant #:

Total Grant Received:

Project #	Name of Community Group	Grant Received	Submitted Expenditures	Under-represented Population Project	
_____	_____	\$ _____	\$ _____	Yes <input type="checkbox"/>	No <input type="checkbox"/>
_____	_____	_____	_____	Yes <input type="checkbox"/>	No <input type="checkbox"/>
_____	_____	_____	_____	Yes <input type="checkbox"/>	No <input type="checkbox"/>
_____	_____	_____	_____	Yes <input type="checkbox"/>	No <input type="checkbox"/>
_____	_____	_____	_____	Yes <input type="checkbox"/>	No <input type="checkbox"/>
_____	_____	_____	_____	Yes <input type="checkbox"/>	No <input type="checkbox"/>
_____	_____	_____	_____	Yes <input type="checkbox"/>	No <input type="checkbox"/>
_____	_____	_____	_____	Yes <input type="checkbox"/>	No <input type="checkbox"/>
_____	_____	_____	_____	Yes <input type="checkbox"/>	No <input type="checkbox"/>
_____	_____	_____	_____	Yes <input type="checkbox"/>	No <input type="checkbox"/>
_____	_____	_____	_____	Yes <input type="checkbox"/>	No <input type="checkbox"/>
TOTAL		\$ _____	\$ _____		

If your Community Grant is greater than \$2,000 please complete the following under-represented project information:

Under-represented project minimum requirement = \$ \_\_\_\_\_ (30% of Total Grant Received)

Actual under-represented project expenditures = \$ \_\_\_\_\_ (Equal to or greater than the above minimum requirement)

Signature Of Bonded Authorized Officer Of The Community

I hereby agree that the conditions outlined in the Community Grant Program Guidelines have been met and that this report is a correct and true statement.

DATE

SASKATCHEWAN LOTTERIES COMMUNITY GRANT PROGRAM, 1870 LORNE ST., REGINA, SK, S4P 2L7

1-888-780-9344 (Toll free)  
 780-9344 (Regina Area)  
 781-6021 (Fax)

lhodnefield@sasksport.sk.ca  
 www.sasklotteries.ca

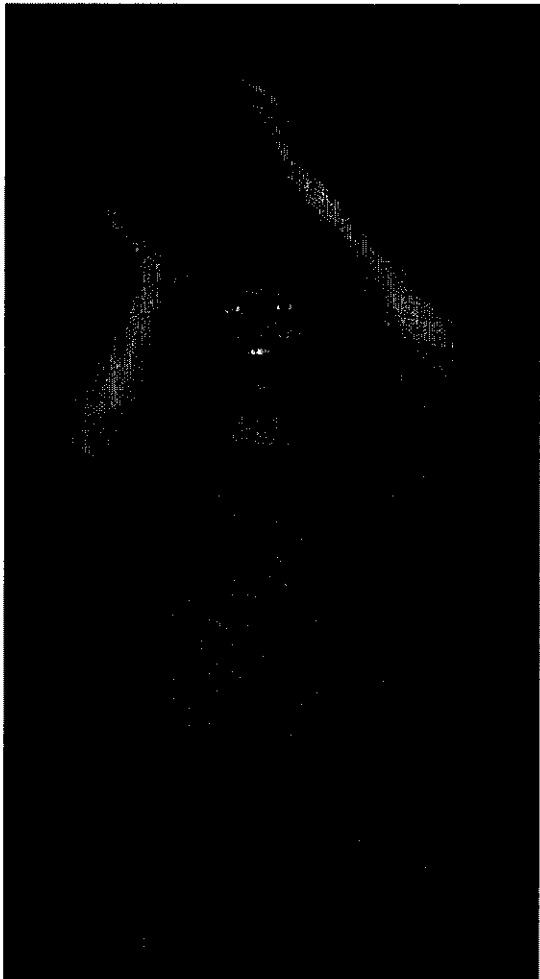
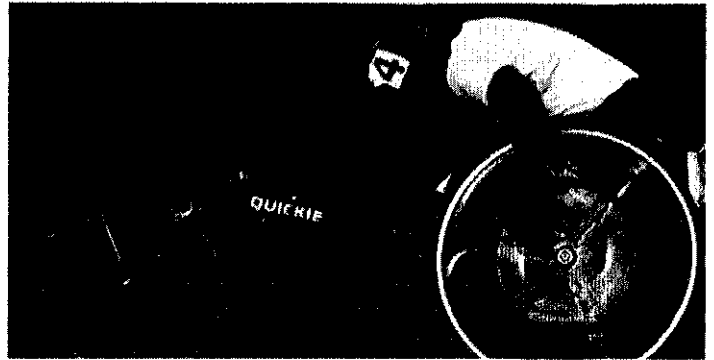
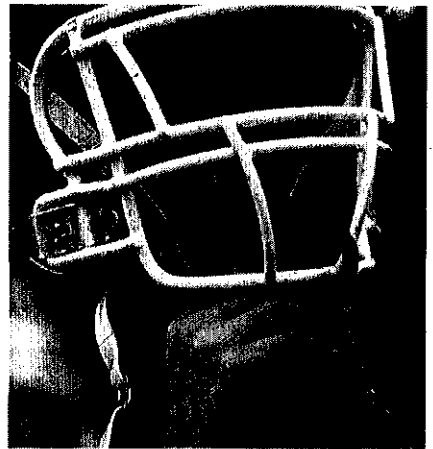

EVERYONE WINS!

EVERYONE WINS!

X \_\_\_\_\_  
PRINT YOUR NAME HERE



WHEN YOU BUY A LOTTERY TICKET,  
YOU HELP SASKATCHEWAN LOTTERIES  
FUND OVER 12,000 SPORT, CULTURE,  
RECREATION AND COMMUNITY GROUPS.  
THAT MAKES LIFE BETTER FOR PEOPLE  
ACROSS SASKATCHEWAN, AND THAT'S  
SOMETHING TO CHEER ABOUT!

Community Th  
Band • Curling • Music Festivals • Minor Sp  
Soccer • Scouts  
4-H • Girl Guides

Saskatchewan  
**LOTTERIES**



[www.sasklotteries.ca](http://www.sasklotteries.ca)